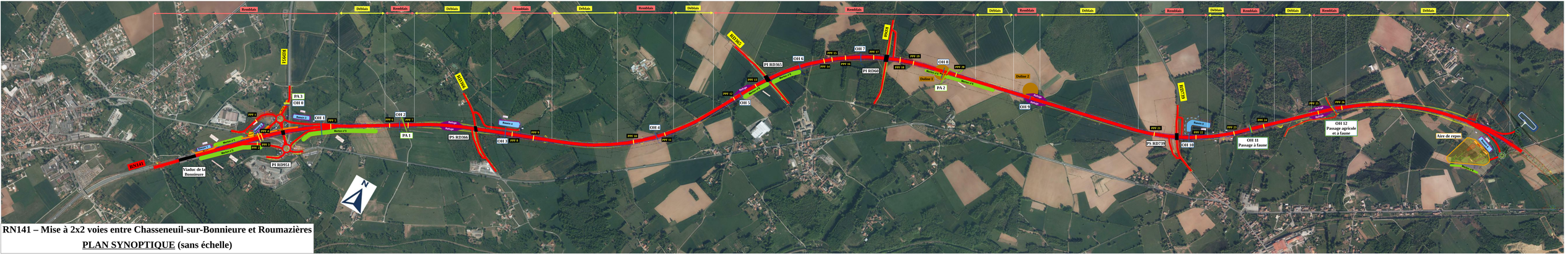

RN141 – Mise à 2x2 voies entre Chasseneuil-sur-Bonnieure et Roumazières

PLAN SYNOPTIQUE (sans échelle)