













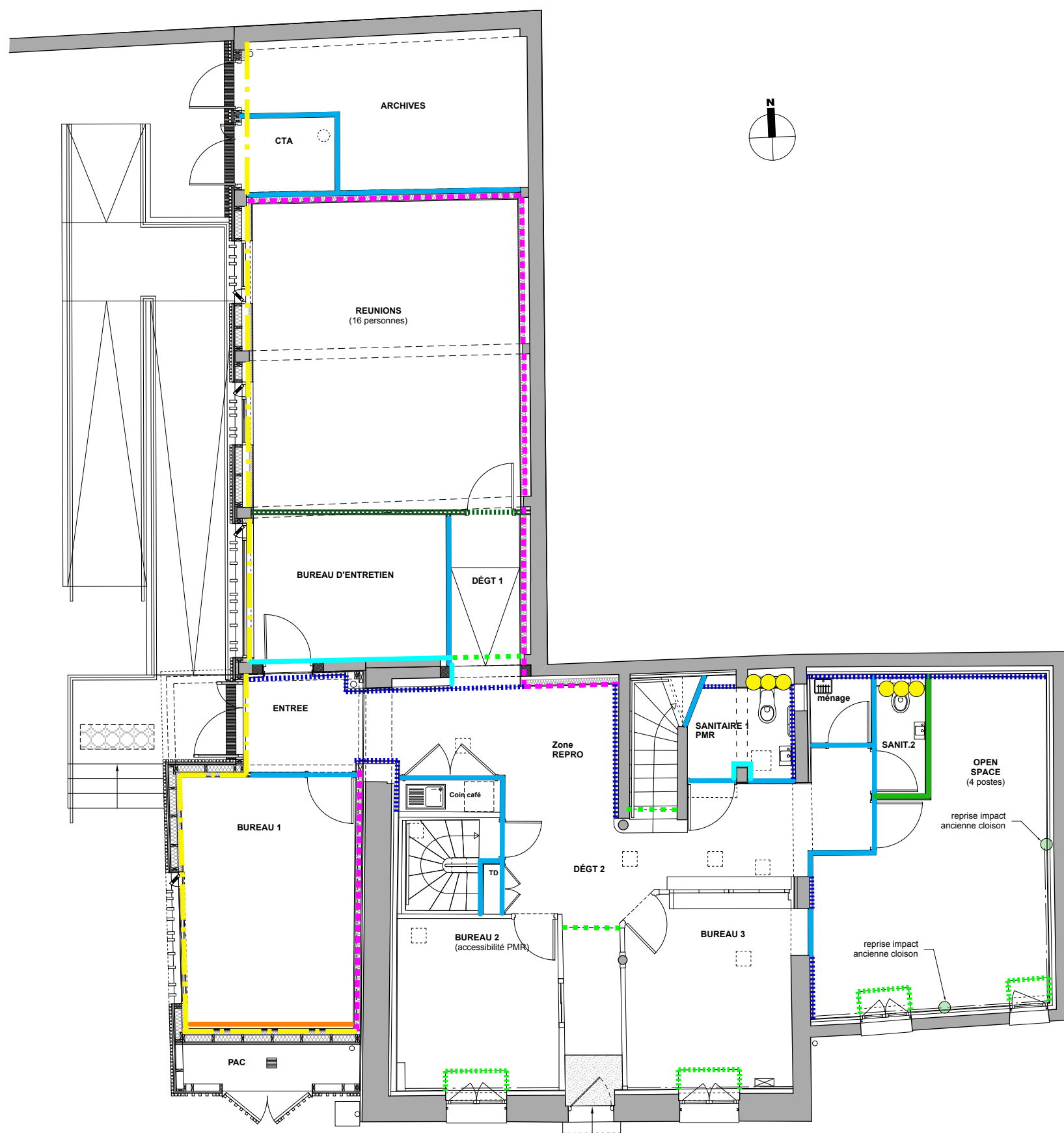



**Extension et restructuration de la direction interrégionale
de la protection judiciaire de jeunesse sud-ouest**
8, rue Poitevin
33000 Bordeaux

MAITRE D'OUVRAGE	Ministère de la Justice - Délégation Interrégionale du Secrétariat Général Sud-Ouest 13 rue Letellier - CS92100 - 33072 Bordeaux cedex tel : 05 40 45 24 00		
ARCHITECTE DPLG	AGENCE D'ARCHITECTURE F. LAFFITTE 141, av. Montaigne 33160 St Médard en Jalles Tel 05 56 70 04 40 mail: laffitte.architecte@orange.fr	 L'AFFITTE AGENCE D'ARCHITECTURE 141 AV MONTAIGNE 33160 ST MEDARD EN JALLES 05 56 700 440 LAFFITTE.ARCHITECTE@ORANGE.FR	
BUREAU D'ETUDES T.C.E	ACTION 1, rue du 503ème Régiment du Train 33127 Martignas sur Jalle Tel: 06 59 05 79 46 Mail: b.bufferand@action.fr	 ACTION ^{IS}	
BUREAU D'ETUDES ACOUSTIQUES	IDB ACOUSTIQUE 75 avenue Léon Blum 33600 Pessac Tel 05 56 07 55 55 mail: idb@idb-acoustique.com	 idB	
BUREAU DE CONTROLE	APAVE Avenue Gay Lussac BP3 33370 Artigues Prés Bordeaux Tel 05 56 77 38 46 mail: frederique.lauzeille@apave.com	 apave	
COORDONATEUR SPS	ELYFEC 32, allée de Boutaut 33070 Bordeaux Tel 06 78 11 28 11 mail: patrice.aprelon@elyfec.fr	 ELYFEC	

Date: oct. 2025	ech: 1/100	BÂTIMENT RH REPÉRAGE DES MATÉRIAUX (plafond & faux plafonds, plâtrerie, revêtements de sol) CARNET DE PLANS	
DCE	A 210		
PHASE	DATE	INDICE	MODIFICATIONS



- | | | |
|--|--|--|
|  SAA 120 |  DOUBLAGE PLACOSTIL BA18 + LM 120mm |  BA13 COLLE |
|  CLOISON 98/48 DUO TECH |  DOUBLAGE PLACOSTIL BA18 + LM 60mm |  SOFFITE |
|  CLOISON 98/48 |  DOUBLAGE PLACOSTIL BA18 + LM 45mm |  BATI SUPPORT PANNEAUX BOIS |
| |  DOUBLAGE RENFORCE 2 BA13 PLACOPHONIQUE | |



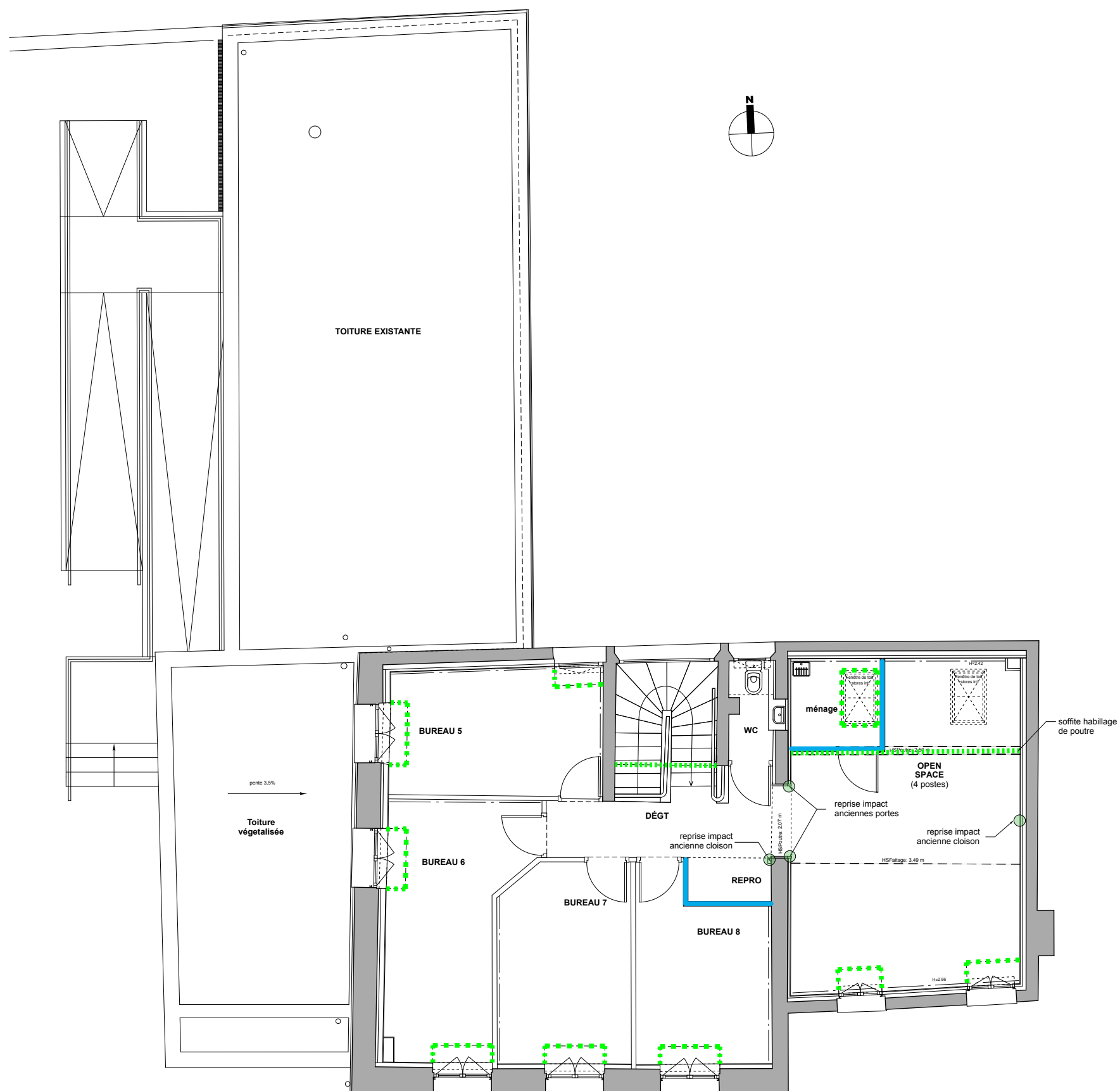

PLAN RDC - éch: 1/100
MATÉRIAUX
CLOISONS - DOUBLAGES

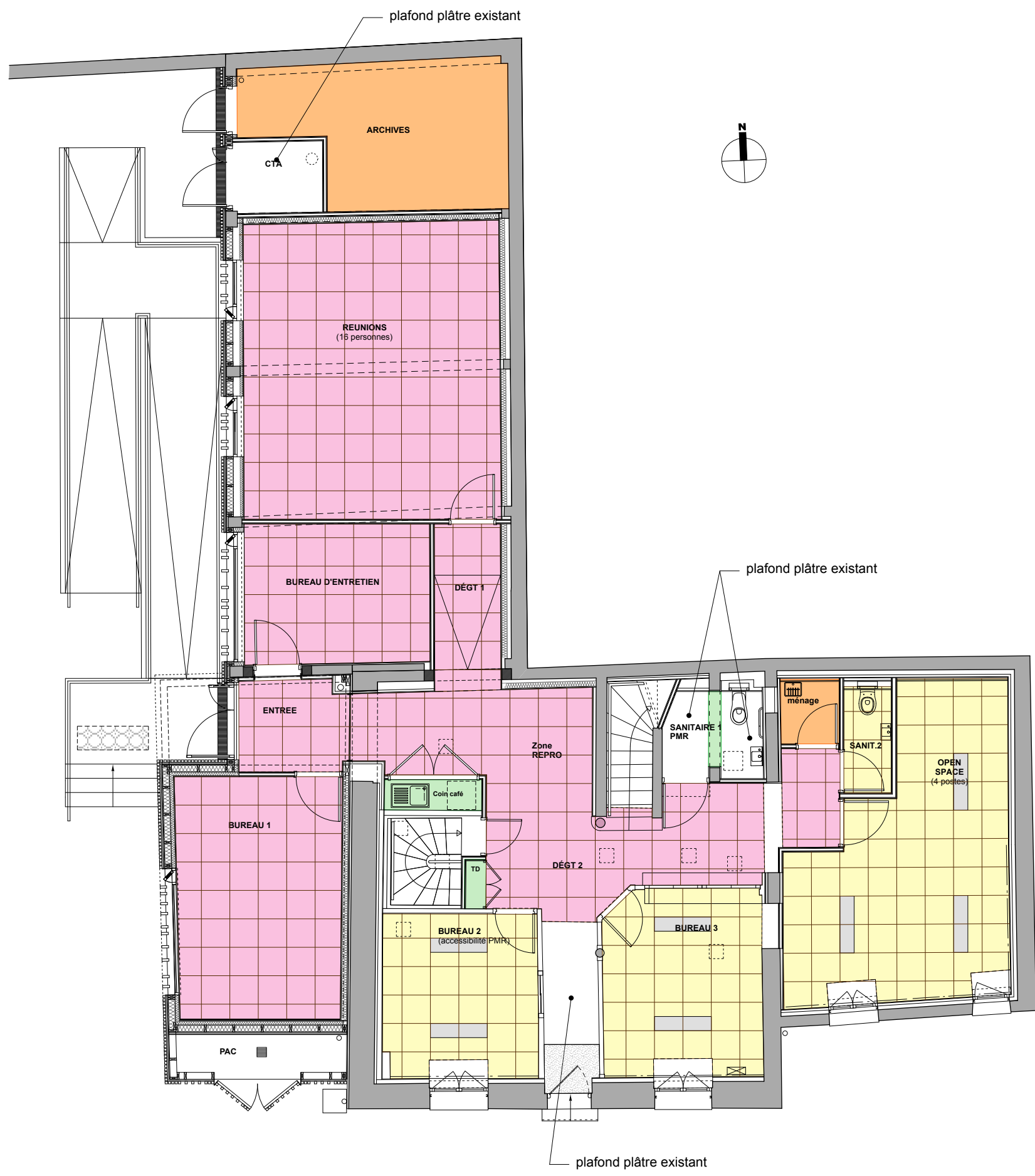

-  CLOISON 98/48
-  SOFFITE

PLAN ETAGE - éch: 1/100
MATÉRIAUX
CLOISONS - DOUBLAGES



	PLATRE CF 1H		FP DALLES 60*60 - bord A
	PLATRE BA13		FP DALLES 60*60 - bord E

PLAN RDC - éch: 1/100
MATÉRIAUX - FAUX PLAFONDS

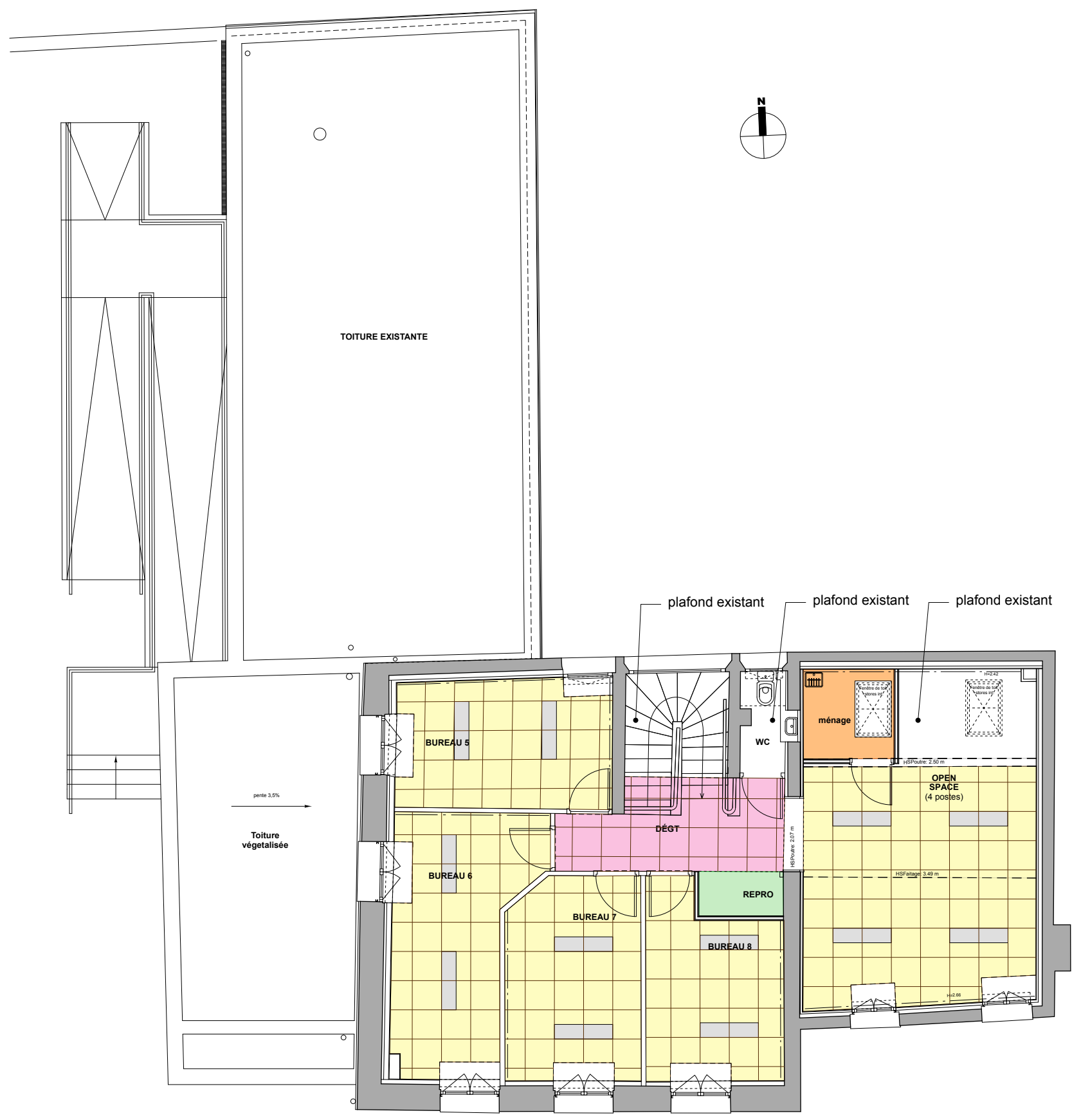

- | | | | |
|-------------|--------------|-------------|--------------------------|
| <div></div> | PLATRE CF 1H | <div></div> | FP DALLES 60*60 - bord A |
| <div></div> | PLATRE BA13 | <div></div> | FP DALLES 60*60 - bord E |

PLAN ETAGE - éch: 1/100
MATÉRIAUX - FAUX PLAFONDS

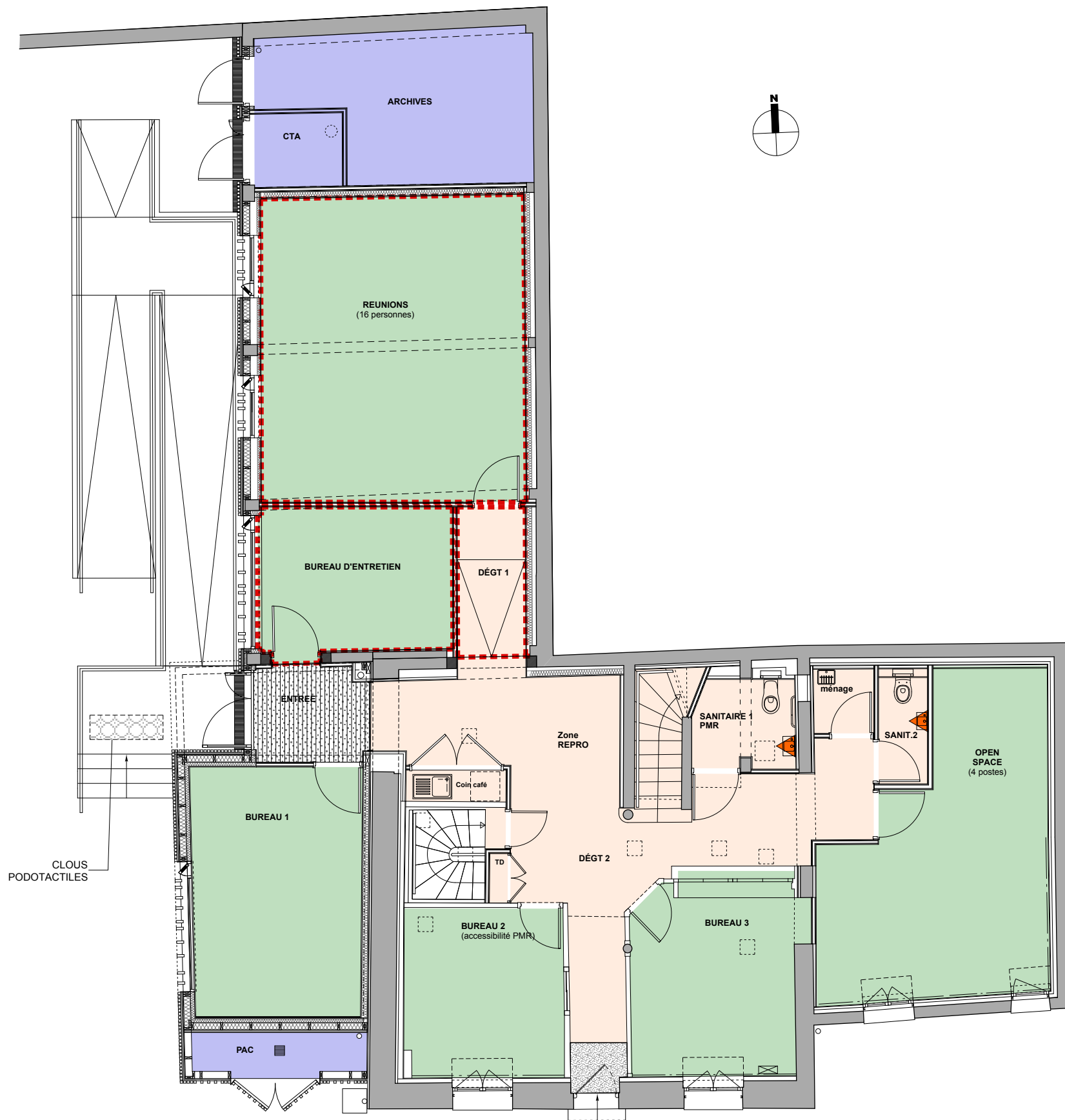

PLAN RDC - éch: 1/100
MATÉRIAUX
SOLS

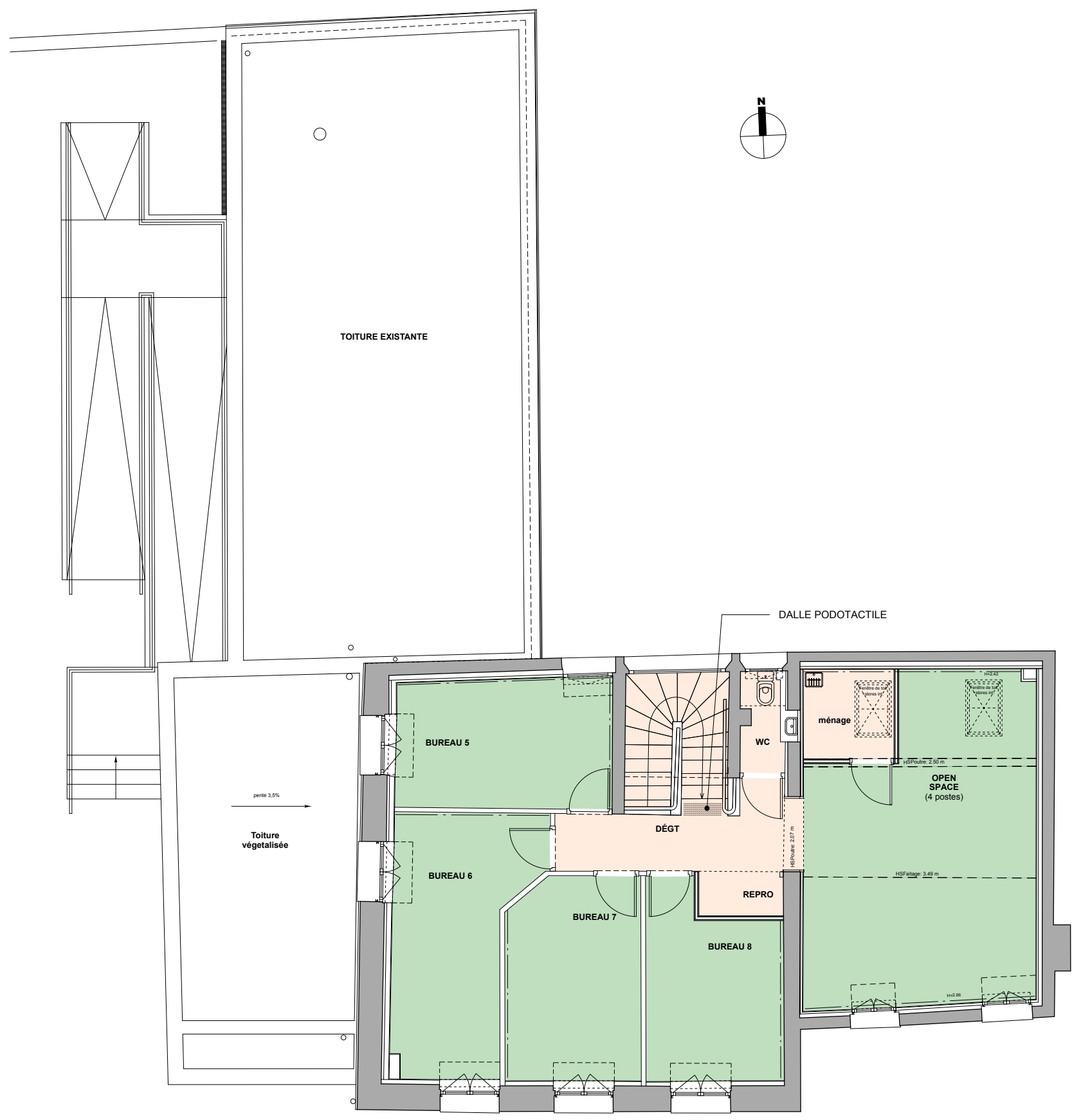

- LINOLEUM
- SOL TEXTILE FLOQUÉ
FLOTEx

PLAN ETAGE - éch: 1/100
MATÉRIAUX
SOLS