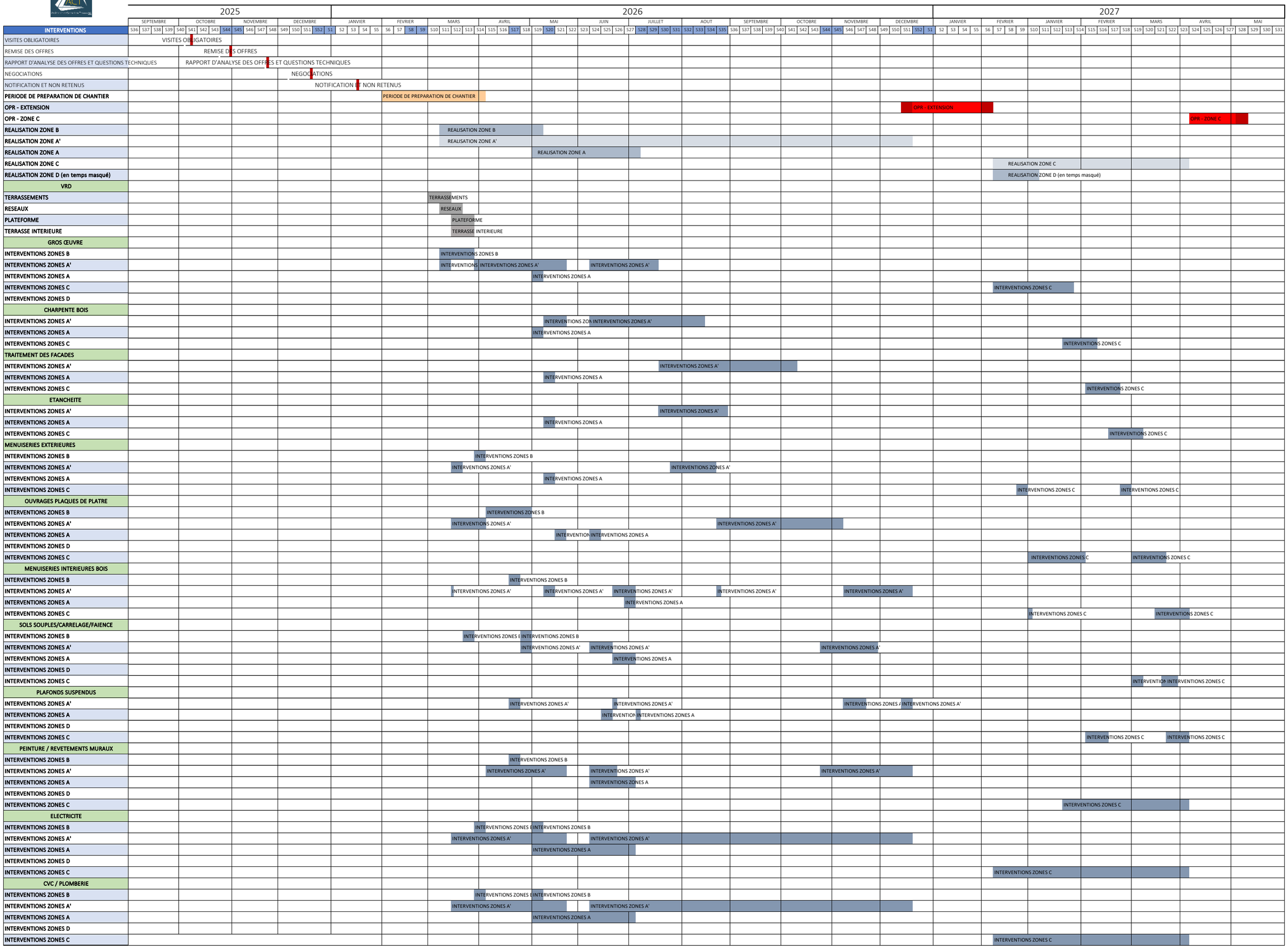CALENDRIER PREVISIONNEL D'EXECUTION