l'Assurance Maladie
Agir ensemble, protéger chacun

Deux-Sèvres
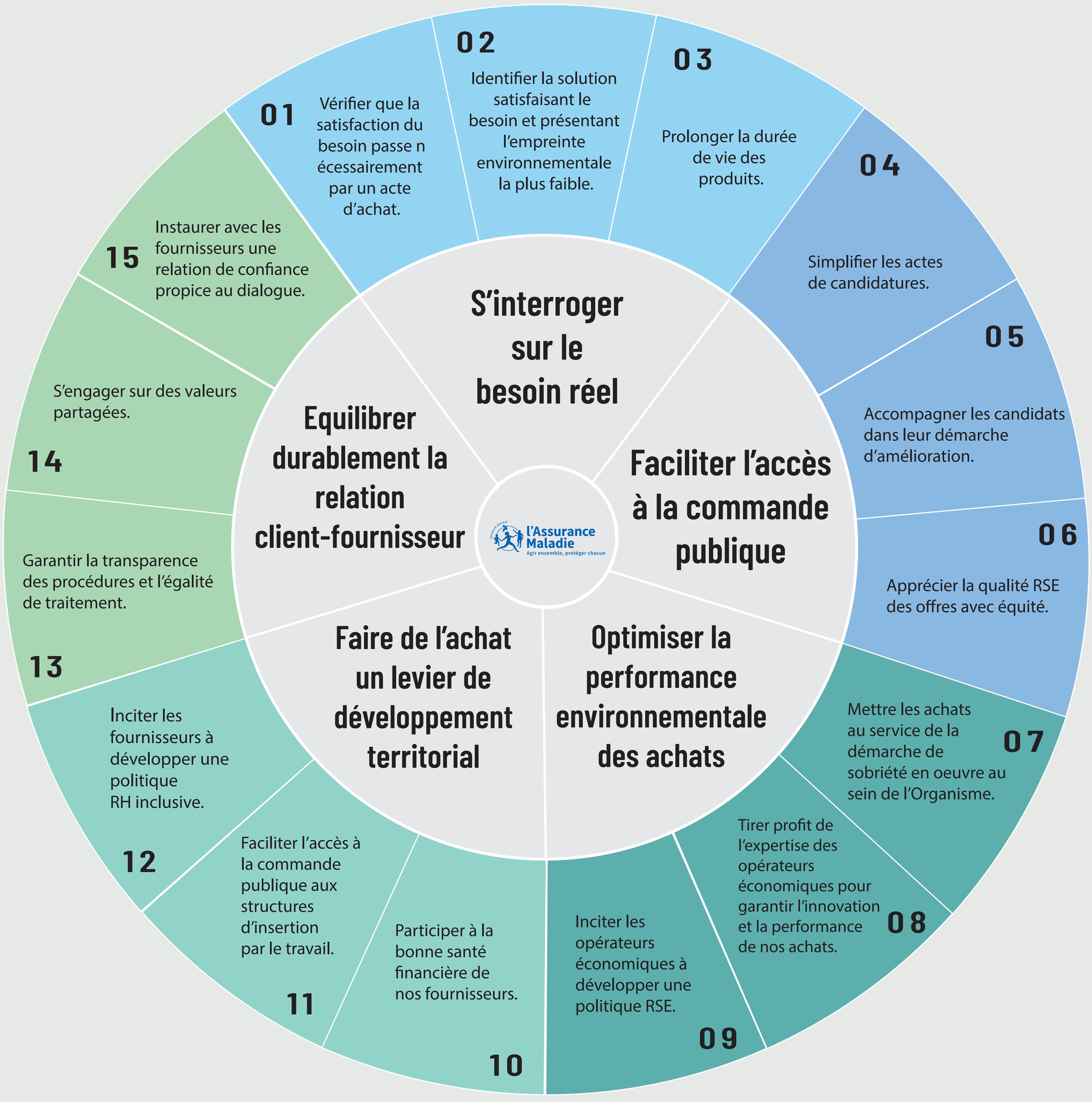
CHARTE ACHETEUR RESPONSABLE DE LA CPAM DES DEUX-SÈVRES