Rénovation de la Cité Administrative de la Roche-sur-Yon
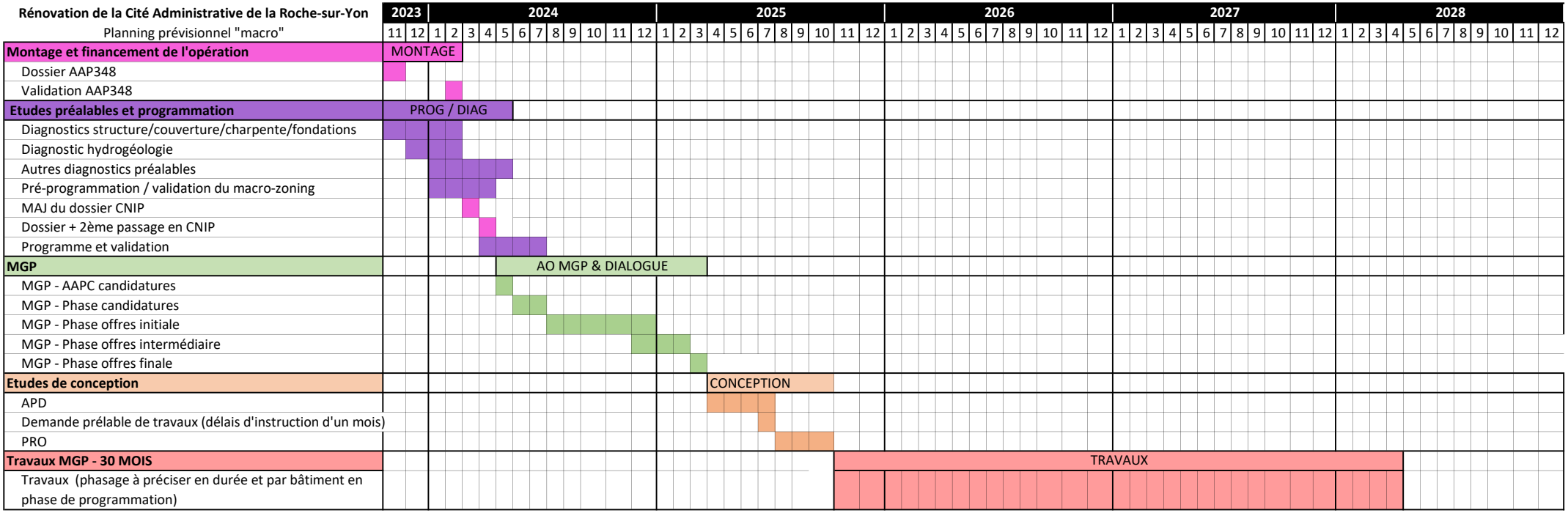
Planning prévisionnel "macro"